



SECTOR

AGRICULTURE

ENG

CONTENTS

| | |
|--------------------------|----|
| ■ Karambit | 1 |
| ■ Secen Zimo-24 | 1 |
| ■ Goldsec | 2 |
| ■ Adventure | 2 |
| ■ Pro-Farmer | 3 |
| ■ Crypto | 3 |
| ■ Secamino A40 | 4 |
| ■ Bota Corte | 4 |
| ■ Calamity Force | 5 |
| ■ Hero-35 | 5 |
| ■ Kibelex Plus | 6 |
| ■ Megasus | 6 |
| ■ Sectorex | 7 |
| ■ Trinity Forte | 7 |
| ■ Aminolegand Ferro | 8 |
| ■ Aminolegand Zinc | 8 |
| ■ K-Bart | 9 |
| ■ Kraken 5-10-5+ME | 9 |
| ■ Sea Life | 10 |
| ■ Paradox 15 | 10 |
| ■ Humisec-22 | 11 |
| ■ Regent 22 | 11 |
| ■ Bota MG | 13 |
| ■ Magnesec 15 | 13 |
| ■ Secuante 28 | 14 |
| ■ Baracuda Likit 30 | 14 |
| ■ Bota Mix | 15 |
| ■ Groot | 15 |
| ■ Sectosec Mix Liquid | 16 |
| ■ MicroSEC | 16 |
| ■ Dark Blue | 17 |
| ■ Noacopper | 17 |
| ■ Sec Blue | 18 |
| ■ Moonlight Copper | 18 |
| ■ Night Blue | 19 |
| ■ Sectosec Bore | 19 |
| ■ Herozinc | 20 |
| ■ Sectosec Zinc 6 | 20 |
| ■ Sectozin-10 | 21 |
| ■ Caltor | 21 |
| ■ Noacalcio | 22 |
| ■ Sectoman | 22 |
| ■ Damascus 10-20-10 | 23 |
| ■ Florasec Likit 7-7-7 | 23 |
| ■ Abramis 5-30-0 | 24 |
| ■ Active Plus Zn++ | 24 |
| ■ Active PZn (3-25-0)+ME | 25 |
| ■ Actuar 3-15-0+ME | 25 |
| ■ Bota PZn 3-25-0 | 26 |
| ■ Phosfer (5-25-0) | 26 |

| | |
|--------------------------------|----|
| ■ SEC CORRECTOR 6-12-0 | 27 |
| ■ Baracuda Likit 10-10-0 | 27 |
| ■ SecFoliar 5-30-0+ME | 28 |
| ■ BOTA K 3-0-30 | 28 |
| ■ Linova K 3-0-30 | 29 |
| ■ Noa-K (3-0-30) | 29 |
| ■ Nitoran | 30 |
| ■ Baracuda 5-5-15+2MgO+(22S03) | 32 |
| ■ Baracuda 20-10-10+(23S03) | 32 |
| ■ Baracuda 21 | 32 |
| ■ Baracuda 34 | 32 |
| ■ Baracuda 45 | 33 |
| ■ Baracuda 46 | 33 |
| ■ Majestik 10-0-45+ME | 33 |
| ■ Majestik 14-30-14+TE | 33 |
| ■ Majestik 16-8-24+TE | 34 |
| ■ Majestik 18-18-18+TE | 34 |
| ■ Majestik 20-10-20+ME | 34 |
| ■ Majestik 20-20-20+ME | 34 |
| ■ Majestik Plus 14-30-14+ME | 35 |
| ■ Majestik Plus 16-8-24+ME | 35 |
| ■ Majestik Plus 18-18-18+ME | 36 |
| ■ Majestik Plus 20-10-20+ME | 36 |
| ■ Majestik Plus 20-20-20+ME | 36 |
| ■ Mytech 10-0-45+ME | 37 |
| ■ Mytech 14-30-14+ME | 37 |
| ■ Mytech 16-8-24+ME | 38 |
| ■ Mytech 18-18-18+ME | 38 |
| ■ Mytech 20-20-20+ME | 38 |
| ■ Mytech Plus 14-30-14+TE | 39 |
| ■ Mytech Plus 16-8-24+ME | 39 |
| ■ Mytech Plus 17-7-21+TE | 40 |
| ■ Mytech Plus 18-18-18+TE | 40 |
| ■ Mytech Plus 20-20-20+TE | 40 |
| ■ Selectra 0-40-40+ME | 41 |
| ■ Selectra 10-0-45+TE | 41 |
| ■ Selectra 16-8-24+TE | 42 |
| ■ Selectra 18-18-18+ME | 42 |
| ■ Selectra Slim 14-30-14+TE | 42 |
| ■ Selectra Slim 20-20-20+TE | 42 |
| ■ Selectra Plus 14-30-14+ME | 43 |
| ■ Selectra Plus 16-8-24+ME | 43 |
| ■ Selectra Plus 18-18-18+ME | 44 |
| ■ Selectra Plus 20-10-20+ME | 44 |
| ■ Selectra Plus 20-20-20+ME | 44 |
| ■ Calamity Mix | 46 |
| ■ Sectofer | 46 |
| ■ Soliron | 47 |
| ■ Black Blod | 47 |



— CORPORATE



— PRODUCT CONTENT



— FOLIAR APPLICATION



— SOIL APPLICATION



— CARRIER MATTER



— DRIP IRRIGATION APPLICATION



Ektiğini

Biçtirir.

Reap What

You Sow.





We are working to ensure that agricultural production reaches maximum productivity levels. We ensure that farmers achieve high-yielding results in all conditions by determining our product range according to the regions, products and the reactions of nature.

We describe as plant nutrition “fertilizer” which our product network is fully compatible with world standards. Sector Tarım A.Ş. Biomotiva technology is first in the world, which we developed and is our production technology, constitutes the development and production infrastructure of our entire product range for the cultivation of highly motivated plants.

We conducted the first as Sector in Turkey ‘Onsite Analysis’ through our program, we have started the production of specialty fertilizers to farmers in the period. Our Dr. Sector Science Center was established in 2016 for the development of agricultural production and technologies and started active data analysis in all agricultural areas of our country.

Our Dr. Sector Science Center completes world-class data analysis, incubation and product diversity structuring. Analysis, discovery, application, production, quality and physical inspections of all our products are carried out by our science center with precision. Dr. Sector Science Center, managed by our professional academy team, constantly improves its knowledge base with our agricultural engineers active in the field.

Our production facility has a high level of production and logistics capacity which has an operation area of 20,000 m². We are constantly updating our production technology and continuing investments on production solutions as Turkey’s first smart integrated agricultural production facility. Our production park produces in two main categories: powder and liquid fertilizers. Our zero-risk quality management policy is operated with the periodic content control system and license system of each product.

We carry out and implement projects every year on data collection analysis, agricultural risk management and sustainable yield throughout the country with our agricultural engineers. We carry out as Sector Tarım A.Ş., in-house start-ups with our young agricultural engineers within the scope of social responsibility. We support our young values in the field of arts and sports in our country, and we are proud to take part in the flourishing of the dynamics of the future.

We fastest growing in agricultural brands in Turkey through our partnership with the world’s brands with Special fertilizer combination with more than 200 product brands.





A first in Turkey!

Our farmer uses the right fertilizer at the right time with the “On-Site Analysis, On-Site Production” project.

Specially designed within the scope of Dr. Sector Science Center, fertilizer production period has started for high yields specific to each farmer, each plant.

Special fertilizer for you: +90 444 1 283



ektiğini

biçtirir.

reap what

you sow.



SECTOR

TARIM | AGRICULTURE



www.sectortarim.com.tr



Sector product lines exclusive
has Biomotiva technology.

**BIO
MO
TIVA**

Highly Motivated Plant

Ektiđini

Biçtirir.

Reap What

You Sow.

Science Center

We do together now for our farmers, the deepest analysis, yield targets. We work 365 days a year for fast results.



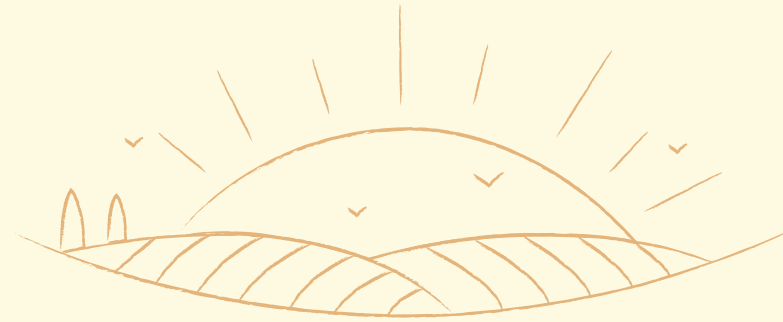

ORGANIC FERTILIZERS

ORGANIC SOURCE OTHER PRODUCTS

ORGANOMINERAL FERTILIZERS



1 lt 5 lt 20 lt



1 lt 5 lt



Karambit

Liquid Organic Fertilizer Containing Amino Acids of Animal Origin

| | |
|--------------------|-----------|
| GUARANTEED CONTENT | : W/W |
| Organic Matter | : % 46 |
| Organic Carbon | : % 15 |
| Organic Nitrogen | : % 6 |
| Free Amino Acids | : % 12 |
| pH Range | : 5.5-7.5 |



Secen Zimo-24

Plant Origin Liquid Organic Fertilizer Containing Amino Acids

| | |
|--------------------|-------------|
| GUARANTEED CONTENT | : W/W |
| Organic Matter | : % 30 |
| Organic Carbon | : % 14 |
| Organic Nitrogen | : % 3 |
| Free Amino Acids | : % 24 |
| pH Range | : 3,6 - 5,6 |

1 lt

5 lt



1 lt

5 lt



Goldsec

Plant Origin Liquid Organic Fertilizer Containing Amino Acids

| | |
|--------------------|-------------|
| GUARANTEED CONTENT | : W/W |
| Organic Matter | : % 25 |
| Organic Carbon | : % 14 |
| Organic Nitrogen | : % 3 |
| Free Amino Acids | : % 24 |
| pH Range | : 3,6 - 5,6 |



Adventure

Plant Origin Liquid Organic Fertilizer Containing Amino Acids

| | |
|--------------------|-----------|
| GUARANTEED CONTENT | : W/W |
| Organic Matter | : % 25 |
| Organic Carbon | : % 14 |
| Organic Nitrogen | : % 3 |
| Free Amino Acids | : % 24 |
| pH Range | : 3,6-5,6 |

1 lt 5 lt



1 lt 5 lt 20 lt



Pro-Farmer

Plant Origin Liquid Organic Fertilizer Containing Amino Acids

| | |
|----------------------|-------------|
| GUARANTEED CONTENT | : W/W |
| Toplam Organik Madde | : % 25 |
| Organic Carbon | : % 14 |
| Organic Nitrogen | : % 3 |
| Free Amino Acids | : % 24 |
| pH Range | : 3,6 - 5,6 |



Crypto

Plant Origin Liquid Organic Fertilizer Containing Amino Acids

| | |
|--------------------|---------|
| GUARANTEED CONTENT | : W/W |
| Organic Matter | : % 15 |
| Organic Carbon | : % 5 |
| Organic Nitrogen | : % 0,6 |
| Free Amino Acids | : % 2 |
| pH Range | : 3-5 |

1 lt 5 lt 20 lt



1 lt 5 lt 20 lt



Secamino A40

Plant Origin Liquid Organic Fertilizer Containing Amino Acids

| | |
|--|--------|
| GUARANTEED CONTENT | : W/W |
| Organic Matter | : % 25 |
| Organic Carbon | : % 10 |
| Organic Nitrogen | : % 2 |
| Free Amino Acids | : % 4 |
| Water Soluble Potassium Oxide (K ₂ O) | : % 4 |
| pH Range | : 4-6 |



Bota Corte

Vegetable Origin Liquid Organic Fertilizer

| | |
|--|---------|
| GUARANTEED CONTENT | : W/W |
| Organic Matter | : % 45 |
| Organic Carbon | : % 22 |
| Total Nitrogen | : % 1,5 |
| Water Soluble Potassium Oxide (K ₂ O) | : % 6 |
| pH Range | : 4-6 |

1 lt 5 lt 20 lt



1 lt 5 lt 20 lt



 **Calamity Force**

Vegetable Origin Liquid Organic Fertilizer

| | |
|--|---------|
| GUARANTEED CONTENT | : W/W |
| Organic Matter | : % 40 |
| Organic Carbon | : % 17 |
| Total Nitrogen | : % 1,5 |
| Water Soluble Potassium Oxide (K ₂ O) | : % 4 |
| pH Range | : 4-6 |

 **Hero-35**

Vegetable Origin Liquid Organic Fertilizer

| | |
|--|-----------|
| GUARANTEED CONTENT | : W/W |
| Organic Matter | : % 55 |
| Organic Carbon | : % 25 |
| Total Nitrogen | : % 1,5 |
| Water Soluble Potassium Oxide (K ₂ O) | : % 6 |
| pH Range | : 3.5-5.5 |

1 lt 5 lt 20 lt



1 lt 5 lt 20 lt



Vegetable Origin Liquid Organic Fertilizer

| | |
|--|---------|
| GUARANTEED CONTENT | : W/W |
| Organic Matter | : % 30 |
| Organic Carbon | : % 13 |
| Total Nitrogen | : % 1,5 |
| Water Soluble Potassium Oxide (K ₂ O) | : % 3 |
| pH Range | : 4-6 |



Vegetable Origin Liquid Organic Fertilizer

| | |
|--|---------|
| GUARANTEED CONTENT | : W/W |
| Total Organic Matter | : % 55 |
| Organic Carbon | : % 22 |
| Total Nitrogen | : % 1,5 |
| Water Soluble Potassium Oxide (K ₂ O) | : % 6 |
| pH Range | : 4-6 |

1 lt 5 lt 20 lt



1 lt 5 lt 20 lt



Sectorex

Vegetable Origin Liquid Organic Fertilizer

| | |
|--|---------|
| GUARANTEED CONTENT | : W/W |
| Toplam Organik Madde | : % 30 |
| Organic Carbon | : % 16 |
| Total Nitrogen | : % 1,5 |
| Water Soluble Potassium Oxide (K ₂ O) | : % 3 |
| pH Range | : 4-6 |



Trinity Forte

Vegetable Origin Liquid Organic Fertilizer

| | |
|--|---------|
| GUARANTEED CONTENT | : W/W |
| Total Organic Matter | : % 30 |
| Organic Carbon | : % 16 |
| Total Nitrogen | : % 1,5 |
| Water Soluble Potassium Oxide (K ₂ O) | : % 3 |
| pH Range | : 4-6 |

1 lt 5 lt 20 lt



1 lt 5 lt 20 lt



Aminolegand Ferro

Trace Element Additive Liquid Organomineral Fertilizer

| | |
|-------------------------|-------|
| GUARANTEED CONTENT | : W/W |
| Organic Matter | : % 8 |
| Water Soluble Iron (Fe) | : % 5 |
| Free Amino Acids | : % 2 |
| Max. Chlorine | : % 1 |
| pH Range | : 3-5 |



Aminolegand Zinc

Trace Element Additive Liquid Organomineral Fertilizer

| | |
|-------------------------|-------|
| GUARANTEED CONTENT | : W/W |
| Organic Matter | : % 8 |
| Water Soluble Zinc (Zn) | : % 7 |
| Free Amino Acids | : % 2 |
| Max. Chlorine | : % 1 |
| pH Range | : 3-5 |

20 kg



1 lt

5 lt

20 lt



K-Bart

Liquid Organomineral Fertilizer with NK

| GUARANTEED CONTENT | : W/W |
|--|---------|
| Organic Matter | : % 15 |
| Total Nitrogen | : % 8 |
| Organic Nitrogen | : % 1 |
| Urea Nitrogen (NH ₂ -N) | : % 7 |
| Water Soluble Potassium Oxide (K ₂ O) | : % 25 |
| Water Soluble Copper (Cu) | : % 0,1 |
| Water Soluble Iron (Fe) | : % 0,4 |
| Water Soluble Manganese (Mn) | : % 0,2 |
| Water Soluble Zinc (Zn) | : % 0,4 |
| Max. Chlorine (Cl) | : % 7,1 |
| pH Range | : 4-6 |



Kraken 5-10-5+ME

Liquid Organomineral Fertilizer with NPK

| GUARANTEED CONTENT | : W/W |
|--|----------|
| Organic Matter | : % 18 |
| Total Nitrogen | : % 5 |
| Organic Nitrogen | : % 1,5 |
| Urea Nitrogen (NH ₂ -N) | : % 2 |
| Nitrate Nitrogen (NO ₃ -N) | : % 1,5 |
| Total Phosphorus Pentaoxide (P ₂ O ₅) | : % 10 |
| Water Soluble Phosphorus Pentaoxide (P ₂ O ₅) | : % 10 |
| Water Soluble Potassium Oxide (K ₂ O) | : % 5 |
| Water Soluble Magnesium Oxide (MgO) | : % 2 |
| Water Soluble Bore (B) | : % 0,17 |
| Water Soluble Manganese (Mn) | : % 0,5 |
| Water Soluble Zinc (Zn) | : % 2,5 |
| Max. Chlorine (Cl) | : % 5,35 |
| Free Amino Acids | : % 8 |
| pH Range | : 2 - 4 |

1 lt 5 lt



1 lt 5 lt 20 lt



Sea Life

Liquid Seaweed

| | |
|--|---------|
| GUARANTEED CONTENT | : W/W |
| Organic Matter | : % 6 |
| Water Soluble Potassium Oxide (K ₂ O) | : % 2 |
| Alginic Acid | : % 0,3 |
| Giberalllic Acid ppm | : %15 |
| EC (dS/m) | : %2,1 |
| pH Range | : 6-8 |



Paradox 15

Liquid Humic Acid

| | |
|--|--------|
| GUARANTEED CONTENT | : W/W |
| Organic Matter | : % 5 |
| Total (Humic + Fulvic) Acid | : % 15 |
| Water Soluble Potassium Oxide (K ₂ O) | : % 3 |
| pH Range | : 9-11 |

1 lt 5 lt 20 lt



1 lt 5 lt 20 lt



 **Humisec-22**

Liquid Humic Acid

| | |
|--|--------|
| GUARANTEED CONTENT | : W/W |
| Organic Matter | : % 10 |
| Total (Humic + Fulvic) Acid | : % 22 |
| Water Soluble Potassium Oxide (K ₂ O) | : % 4 |
| pH Range | : 9-11 |

 **Regent 22**

Liquid Humic Acid

| | |
|--|--------|
| GUARANTEED CONTENT | : W/W |
| Organic Matter | : % 10 |
| Total (Humic + Fulvic) Acid | : % 22 |
| Water Soluble Potassium Oxide (K ₂ O) | : % 3 |
| pH Range | : 9-11 |



NITROGEN FERTILIZER SOLUTION

NPK-NP-NK FERTILIZER SOLUTION

LIQUID MICRO PLANT NUTRIENT MIXTURE

COPPER FERTILIZER SOLUTION

ZINC FERTILIZER SOLUTION

CALCIUM CHLORIDE SOLUTION

CALCIUM NITRATE SOLUTION



1 lt 5 lt 20 lt



1 lt 5 lt 10 lt 20 lt



Nitrogenous Fertilizer Solution

| | |
|--|---------|
| GUARANTEED CONTENT | : W/W |
| Total Nitrogen (N) | : % 15 |
| Ammonium Nitrogen (NH ₄ -N) | : % 2,5 |
| Nitrate Nitrogen (NO ₃ -N) | : % 7 |
| Urea Nitrogen (NH ₂ -N) | : % 5,5 |
| Water Soluble Magnesium Oxide (MgO) | : % 6 |
| Water Soluble Zinc (Zn) | : % 2 |
| Chlorine Content | : % 1,8 |

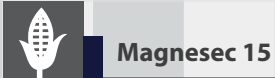

Nitrogenous Fertilizer Solution

| | |
|-------------------------------------|---------|
| GUARANTEED CENTENT | : W/W |
| Total Nitrogen (N) | : % 15 |
| Ammonium Nitrogen (N) | : % 2,5 |
| Urea Nitrogen (N) | : % 5,5 |
| Nitrate Nitrogen (N) | : % 7 |
| Water Soluble Magnesium Oxide (MgO) | : % 6 |
| Water Soluble Zinc (Zn) | : % 2 |

1 lt 5 lt 20 lt



1 lt 5 lt 20 lt



Secuante 28

EC Fertilizer Nitrogenous Fertilizer Solution

| GUARANTEED CONTENT | : W/W |
|--|-----------|
| Total Nitrogen (N) | : % 28 |
| Ammonium Nitrogen (NH ₄ -N) | : % 5 |
| Nitrate Nitrogen (NO ₃ -N) | : % 5 |
| Urea Nitrogen (NH ₂ -N) | : % 18 |
| Water Soluble Iron (Fe) | : % 0.03 |
| Water Soluble Copper (Cu) | : % 0.02 |
| Water Soluble Manganese (Mn) | : % 0.02 |
| Water Soluble Molybdenum (Mo) | : % 0.002 |
| Water Soluble Zinc (Zn) | : % 0.02 |



Baracuda Likit 30

Nitrogenous Fertilizer Solution (with Nitrification Inhibitor (DCD))

| GUARANTEED CONTENT | : W/W |
|--|---------|
| Total Nitrogen (N) | : % 30 |
| Ammonium Nitrogen (N-NH ₄) | : % 7,5 |
| Nitrate Nitrogen (N-NH ₄) | : % 7,5 |
| Urea Nitrogen (N-NH ₂) | : % 15 |
| Nitrification Inhibitörü (DCD) | : % 1 |

1 lt 5 lt 20 lt



1 lt 5 lt 20 lt



Bota Mix

Liquid Micro Plant Nutrients Mixture of Boron (B), Copper (Cu-Sulphate), Iron (Fe-Sulphate), Manganese (Mn-Sulphate), Molybdenum (Mo) and Zinc (Zn-Sulphate)

| | |
|-------------------------------|---------|
| GUARANTEED CONTENT | : W/W |
| Water Soluble Bore (B) | : % 0,2 |
| Water Soluble Copper (Cu) | : % 0,5 |
| Water Soluble Iron (Fe) | : % 2 |
| Water Soluble Manganese (Mn) | : % 1 |
| Water Soluble Molybdenum (Mo) | : % 0,2 |
| Water Soluble Zinc (Zn) | : % 3 |
| Chlorine Content | : %1,78 |



Groot

Liquid Micro Plant Nutrients Mixture of Boron (B), Molybdenum (Mo) and Zinc (Zn-Sulphate)

| | |
|-------------------------------|---------|
| GUARANTEED CONTENT | : W/W |
| Water Soluble Bore (B) | : % 5 |
| Water Soluble Molybdenum (Mo) | : % 0,1 |
| Water Soluble Zinc (Zn) | : % 5 |

1 lt 5 lt 20 lt



1kg 5 kg 10 kg



Sectosec Mix Liquid

Liquid Micro Plant Nutrients Mixture of Boron (B), Copper (Cu-Sulphate), Iron (Fe-Sulphate), Manganese (Mn-Sulphate), Molybdenum (Mo) and Zinc (Zn-Sulphate)

| GUARANTEED CONTENT | : W/W |
|-------------------------------|---------|
| Water Soluble Bore (B) | : % 0,2 |
| Water Soluble Copper (Cu) | : % 0,5 |
| Water Soluble Iron (Fe) | : % 2 |
| Water Soluble Manganese (Mn) | : % 1 |
| Water Soluble Molybdenum (Mo) | : % 0,2 |
| Water Soluble Zinc (Zn) | : % 3 |



MicroSEC

Micro Plant Nutrients Mixture of Boron (B), Copper (Cu-Sulphate), Iron (Fe-Sulphate), Manganese (Mn-Sulphate) and Zinc (Zn-Sulphate)

| GUARANTEED CONTENT | : W/W |
|------------------------------|----------|
| Water Soluble Bore (B) | : % 0,5 |
| Water Soluble Copper (Cu) | : % 0,5 |
| Water Soluble Iron (Fe) | : % 4 |
| Water Soluble Manganese (Mn) | : % 3 |
| Water Soluble Zinc (Zn) | : % 5 |
| Chlorine Content | : % 0,20 |

1 lt



1 lt

5 lt

20 lt



Dark Blue

**Copper Fertilizer Solution
(Copper Sulphate Content)**

GUARANTEED CONTENT
Water Soluble Copper (Cu)

: W/W
: % 3



Noacopper

**EC Fertilizer
Copper Fertilizer Solution
(Copper Sulphate Content)**

GUARANTEED CONTENT
Water Soluble Copper (Cu)

: W/W
: % 5

1 lt



1 lt



Sec Blue

**EC Fertilizer
Copper Fertilizer Solution
(Copper Sulphate Content)**

GUARANTEED CONTENT
Water Soluble Copper (Cu)

: W/W
: % 3



Moonlight Copper

**Copper Fertilizer Solution
(Copper Sulphate Content)**

GUARANTEED CONTENT
Water Soluble Copper (Cu)

: W/W
: % 5

Chlorine Content

: % 0,14

1 lt



1 lt

5 lt

20 lt



Night Blue

**Copper Fertilizer Solution
(Copper Sulphate Content)**

GUARANTEED CONTENT
Water Soluble Copper (Cu)

: W/W
: % 3



Sectosec Bore

Boron-ethanolamine

GUARANTEED CONTENT
Water Soluble Bore (B)

: W/W
: % 9

1 lt 5 lt 20 lt



1 lt 5 lt 20 lt



Zinc Fertilizer Solution (Zinc-Sulphate Content)

GUARANTEED CONTENT : W/W
Water Soluble Zinc (Zn) : % 10
Chlorine Content : % 0,74



Zinc Fertilizer Solution (Zinc-Sulphate Content)

GUARANTEED CONTENT : W/W
Water Soluble Zinc (Zn) : % 6

1 lt 5 lt 20 lt



1 lt 5 lt 20 lt



Sectozin - 10

**Zinc Fertilizer Solution
(Zinc-Sulphate Content)**

GUARANTEED CONTENT : W/W
Water Soluble Zinc (Zn) : % 10



Caltor

Calcium Chloride Solution

GUARANTEED CONTENT : W/W
Water Soluble Calcium Oxide (CaO) : % 14
Chlorine Content : % 17,64

1 lt 5 lt 20 lt



1 lt 5 lt 20 lt



NoaCalcio

Calcium Nitrate Solution

| | |
|-----------------------------------|--------|
| GUARANTEED CONTENT | : W/W |
| Total Nitrogen | : % 8 |
| Nitrate Nitrogen | : % 8 |
| Water Soluble Calcium Oxide (CaO) | : % 14 |



Sectoman

Manganese Fertilizer Solution (Manganese-Sulphate Content)

| | |
|------------------------------|-------|
| GUARANTEED CONTENT | : W/W |
| Water Soluble Manganese (Mn) | : % 6 |

5 lt 20 lt



20 lt



Damascus 10-20-10

NPK Fertilizer Solution

| | |
|--|---------|
| GUARANTEED CONTENT | : W/W |
| Total Nitrogen | : % 10 |
| Ammonium Nitrogen (N-NH ₄) | : % 5,4 |
| Urea Nitrogen (N-NH ₂) | : % 4,6 |
| Water Soluble Phosphorus Pentaoxide (P ₂ O ₅) | : % 20 |
| Water Soluble Potassium Oxide (K ₂ O) | : % 10 |



Florasec Likit 7-7-7

NPK Fertilizer Solution

| | |
|--|-------|
| GUARANTEED CONTENT | : W/W |
| Total Nitrogen | : % 7 |
| Urea Nitrogen (N-NH ₂) | : % 7 |
| Water Soluble Phosphorus Pentaoxide (P ₂ O ₅) | : % 7 |
| Water Soluble Potassium Oxide (K ₂ O) | : % 7 |

1 lt 5 lt 20 lt



20 lt



Abramis 5-30-0

NP Fertilizer Solution

| | |
|---|----------|
| GUARANTEED CONTENT | : W/W |
| Total Nitrogen (N) | : % 5 |
| Ammonium Nitrogen (NH ₄ -N) | : % 2,5 |
| Nitrate Nitrogen (NO ₃ -N) | : % 2,5 |
| Water Soluble Phosphorus Pentoxide (P ₂ O ₅) | : % 30 |
| Chlorine Content | : % 0,65 |



Active Plus Zn⁺⁺

NP Fertilizer Solution

| | |
|---|--------|
| GUARANTEED CONTENT | : W/W |
| Total Nitrogen (N) | : % 3 |
| Urea Nitrogen (NH ₂ -N) | : % 3 |
| Water Soluble Phosphorus Pentoxide (P ₂ O ₅) | : % 15 |
| Water Soluble Zinc (Zn) | : % 3 |

1 lt 5 lt 20 lt



20 lt



Active PZn (3-25-0) + ME

NP Fertilizer Solution

| | |
|--|--------|
| GUARANTEED CONTENT | : W/W |
| Total Nitrogen (N) | : % 3 |
| Úrea Nitrogen | : % 3 |
| Water Soluble Phosphorus Pentaoxide (P ₂ O ₅) | : % 25 |
| Water Soluble Zinc (Zn) | : % 5 |

ActivePzn is a fertilizer containing nitrogen and phosphorus. It can be used in the irrigation system as well as from the leaf.



Actuar 3-15-0+ME

NP Fertilizer Solution

| | |
|--|--------|
| GUARANTEED CONTENT | : W/W |
| Total Nitrogen | : % 3 |
| Úrea Nitrogen (NH ₂ -N) | : % 3 |
| Water Soluble Phosphorus Pentaoxide (P ₂ O ₅) | : % 15 |
| Water Soluble Zinc (Zn) | : % 3 |

1 lt 5 lt 20 lt



1 lt 5 lt 20 lt



Bota Pzn 3-25-0+ME

NP Fertilizer Solution

| | |
|--|----------|
| GUARANTEED CONTENT | : W/W |
| Total Nitrogen (N) | : % 3 |
| Úrea Nitrogen (NH ₂ -N) | : % 3 |
| Water Soluble Phosphorus Pentaoxide (P ₂ O ₅) | : % 25 |
| Water Soluble Zinc (Zn) | : % 5 |
| Chlorine Content | : % 2,25 |



Phosfer (5 - 25 - 0)

NP Fertilizer Solution

| | |
|--|----------|
| GUARANTEED CONTENT | : W/W |
| Total Nitrogen (N) | : % 5 |
| Ammonium Nitrogen (NH ₄ -N) | : % 2.5 |
| Nitrate Nitrogen (NO ₃ -N) | : % 2.5 |
| Water Soluble Phosphorus Pentaoxide (P ₂ O ₅) | : % 25 |
| Water Soluble Zinc (Zn) | : % 5 |
| Chlorine Content | : % 0,07 |

1 lt 5 lt 20 lt



1 lt 5 lt 20 lt



Sec Corrector 6-12-0

NP Fertilizer Solution

| | |
|--|----------|
| GUARANTEED CONTENT | : W/W |
| Total Nitrogen | : % 6 |
| Úrea Nitrogen (NH ₂ -N) | : % 6 |
| Water Soluble Phosphorus Pentaoxide (P ₂ O ₅) | : % 12 |
| Chlorine Content | : % 0,05 |



Baracuda Likit 10-10-0

NP Fertilizer Solution With Nitrification Inhibitor (DCD)

| | |
|--|----------|
| GUARANTEED CONTENT | : W/W |
| Total Nitrogen | : % 10 |
| Ammonium Nitrogen | : % 2 |
| Úrea Nitrogen | : % 8 |
| Water Soluble Phosphorus Pentaoxide (P ₂ O ₅) | : % 10 |
| Nitrification Inhibitor (DCD) | : % 0,43 |
| Chlorine Content | : % 0,82 |

250 gr 500 gr



SecFoliar 6-30-0+ME

Blended NP Fertilizer

| | |
|---|-----------|
| GUARANTEED CONTENT | : W/W |
| Total Nitrogen | : % 6 |
| Ammonium Nitrogen (NH ₄ -N) | : % 6 |
| Water Soluble Phosphorus Pentoxide (P ₂ O ₅) | : % 30 |
| Water Soluble Zinc (Zn) | : % 5 |
| With EDTA Chelated Zinc (Zn) | : % 2,5 |
| ph Range in which EDTA Chelate is Stable | : 2 to 10 |
| Chlorine Content | : % 1,15 |

5 lt 20 lt



BOTA K 3-0-30

NK Fertilizer Solution

| | |
|---|----------|
| GUARANTEED CONTENT | : W/W |
| Total Nitrogen (N) | : % 3 |
| Ürea Nitrogen (NH ₂ -N) | : % 3 |
| Water Soluble Phosphorus Pentoxide (P ₂ O ₅) | : % 30 |
| Chlorine Content | : % 1,67 |

1 lt 5 lt 20 lt



1 lt 5 lt 20 lt



Linova K 3-0-30

NK Fertilizer Solution

| | |
|--|----------|
| GUARANTEED CONTENT | : W/W |
| Total Nitrogen (N) | : % 3 |
| Úrea Nitrogen (N-NH ₂) | : % 3 |
| Water Soluble Phosphorus Pentaoxide (K ₂ O) | : % 30 |
| Chlorine Content | : % 1,67 |



Noa-K (3-0-30)

NK Fertilizer Solution

| | |
|--|----------|
| GUARANTEED CONTENT | : W/W |
| Total Nitrogen (N) | : % 3 |
| Úrea Nitroge (NH ₂ -N) | : % 3 |
| Water Soluble Phosphorus Pentaoxide (K ₂ O) | : % 30 |
| Chlorine Content | : % 0,07 |

1 lt 5 lt 20 lt



Urea Ammonium Nitrate Fertilizer Solution

| GUARANTEED CONTENT | : W/W |
|-----------------------|--------|
| Total Nitrogen (N) | : % 32 |
| Ammonium Nitrogen (N) | : % 8 |
| Nitrate Nitrogen (N) | : % 8 |
| Urea Nitrogen (N) | : % 16 |

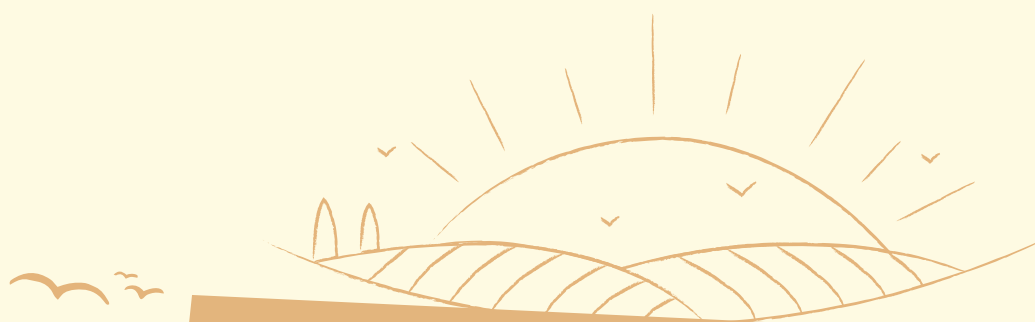

NPK BLENDED FERTILIZERS

NK BLENDED FERTILIZERS

PK BLENDED FERTILIZERS

NITRIFICATION INHIBITOR (DCD) FERTILIZERS

UREA LOW INHIBITOR (NBPT) FERTILIZERS



25 kg



25 kg



Baracuda 6-5-15+2MgO+(22SO₃)

NPK Fertilizer Blended (with Nitrification Inhibitor) (DCD)

| | |
|---|----------|
| GUARANTEED CONTENT | : W/W |
| Total Nitrogen (N) | : % 6 |
| Ammonium Nitrogen (N-NH ₄) | : % 4 |
| Urea Nitrogen (N-NH ₂) | : % 2 |
| Neutral Ammonium Citrate and | |
| Water Soluble Phosphorus Penta Oxide (P ₂ O ₅) | : % 5 |
| Water Soluble Phosphorus Pentaoxide | : % 4,50 |
| Water Soluble Potassium Oxide (K ₂ O) | : % 15 |
| Water Soluble Magnesium Oxide (MgO) | : % 2 |
| Total Sulfur Trioxide (SO ₃) | : % 22 |
| Nitrification Inhibitor (DCD) | : % 0,2 |



Baracuda 20-10-10+(23SO₃)

NPK Fertilizer Blended (with Nitrification Inhibitor) (DCD)

| | |
|---|---------|
| GUARANTEED CONTENT | : W/W |
| Total Nitrogen (N) | : % 20 |
| Ammonium Nitrogen (N) | : % 15 |
| Nitrate Nitrogen (N) | : % 5 |
| Neutral Ammonium Citrate and | |
| Water Soluble Phosphorus Penta Oxide (P ₂ O ₅) | : % 10 |
| Water Soluble Phosphorus Pentaoxide (P ₂ O ₅) | : % 9 |
| Water Soluble Potassium Oxide (K ₂ O) | : % 10 |
| Water Soluble Sulfur Trioxide (SO ₃) | : % 23 |
| Nitrification Inhibitor (DCD) | : % 0,6 |



Baracuda 21

Ammonium Sulphate (with Nitrification Inhibitor) (DCD)

| | |
|-------------------------------|---------|
| GUARANTEED CONTENT | : W/W |
| Ammonium Nitrogen (N) | : % 21 |
| Nitrification Inhibitor (DCD) | : % 0,6 |



Baracuda 34

Urea Ammonium Sulphate (with Nitrification Inhibitor) (DCD)

| | |
|--|----------|
| GUARANTEED CONTENT | : W/W |
| Total Nitrogen (N) | : % 34 |
| Ammonium Nitrogen (N) | : % 11 |
| Urea Nitrogen (N) | : % 22,3 |
| Water Soluble Sulfur Trioxide (SO ₃) | : % 28 |
| Nitrification Inhibitor (DCD) | : % 1,1 |

25 kg



25 kg



 **Baracuda 45**

Urea (with Nitrification Inhibitor) (DCD)

| | |
|--|----------|
| GUARANTEED CONTENT | : W/W |
| Total Nitrogen (N) | : % 45 |
| Urea Nitrogen (N) | : % 44,2 |
| Urea Nitrogen (Nitrification Inhibitor) | : % 44,2 |
| Nitrification Inhibitor DCD-Nitrogen (N) | : % 0,8 |
| Nitrification Inhibitor (DCD) | : % 1,3 |

 **Majestik 10-0-45+ME**

NK Fertilizer Blended

| | |
|--|----------|
| GUARANTEED CONTENT | : W/W |
| Total Nitrogen (N) | : % 10 |
| Urea Nitrogen (NH ₂ -N) | : % 10 |
| Water Soluble Potassium Oxide (K ₂ O) | : % 45 |
| Water Soluble Bore (B) | : % 0,01 |
| Water Soluble Iron (Fe) | : % 0,02 |
| Water Soluble Zinc (Zn) | : % 0,03 |

 **Baracuda 46**

Urea Urease Inhibitor (NBPT)

| | |
|--|----------|
| GUARANTEED CONTENT | : W/W |
| (NBPT) Urea Nitrogen with (NBPT) Inhibitor | : % 46 |
| Urease Inhibitor NBPT | : % 0,05 |

 **Majestik 14-30-14+TE**

NPK Fertilizer Blended

| | |
|---|----------|
| GUARANTEED CONTENT | : W/W |
| Total Nitrogen (N) | : % 14 |
| Ammonium Nitrogen (N) | : % 9 |
| Urea Nitrogen (N) | : % 5 |
| Water Soluble Phosphorus Pentoxide (P ₂ O ₅) | : % 30 |
| Water Soluble Potassium Oxide (K ₂ O) | : % 14 |
| Water Soluble Bore (B) | : % 0,01 |
| Water Soluble Iron (Fe) | : % 0,02 |
| Water Soluble Manganese (Mn) | : % 0,01 |
| Water Soluble Zinc (Zn) | : % 0,03 |

25 kg



25 kg



 **Majestik 16-8-24+TE**

NPK Fertilizer Blended

| | |
|--|----------|
| GUARANTEED CONTENT | : W/W |
| Total Nitrogen (N) | : %16 |
| Ammonium Nitrogen (N) | : % 9 |
| Nitrate Nitrogen (N) | : % 7 |
| Water Soluble Phosphorus Pentaoxide (P ₂ O ₅) | : % 8 |
| Water Soluble Potassium Oxide (K ₂ O) | : % 24 |
| Water Soluble Bore (B) | : % 0,01 |
| Water Soluble Iron (Fe) | : % 0,02 |
| Water Soluble Manganese (Mn) | : % 0,01 |
| Water Soluble Zinc (Zn) | : % 0,03 |

 **Majestik 18-18-18+TE**

NPK Fertilizer Blended

| | |
|--|----------|
| GUARANTEED CONTENT | : W/W |
| Total Nitrogen (N) | : %18 |
| Ammonium Nitrogen (N) | : % 6 |
| Urea Nitrogen (N) | : % 12 |
| Water Soluble Phosphorus Pentaoxide (P ₂ O ₅) | : % 18 |
| Water Soluble Potassium Oxide (K ₂ O) | : % 18 |
| Water Soluble Bore (B) | : % 0,01 |
| Water Soluble Iron (Fe) | : % 0,02 |
| Water Soluble Manganese (Mn) | : % 0,01 |
| Water Soluble Zinc (Zn) | : % 0,03 |

 **Majestik 20-10-20+ME**

NPK Fertilizer Blended

| | |
|--|-----------|
| GUARANTEED CONTENT | : W/W |
| Total Nitrogen (N) | : % 20 |
| Ammonium Nitrogen (N-NH ₄) | : % 5 |
| Urea Nitrogen (N-NH ₂) | : % 15 |
| Water Soluble Phosphorus Pentaoxide (P ₂ O ₅) | : % 10 |
| Water Soluble Potassium Oxide (K ₂ O) | : % 20 |
| Water Soluble Bore (B) | : % 0,01 |
| Water Soluble Iron (Fe) | : % 0,05 |
| Water Soluble Manganese (Mn) | : % 0,03 |
| Water Soluble Zinc (Zn) | : % 0,10 |
| Chlorine Content | : % 12,78 |

 **Majestik 20-20-20+ME**

NPK Fertilizer Blended

| | |
|--|----------|
| GUARANTEED CONTENT | : W/W |
| Total Nitrogen (N) | : % 20 |
| Ammonium Nitrogen (N) | : % 4 |
| Urea Nitrogen (N) | : % 16 |
| Water Soluble Phosphorus Pentaoxide (P ₂ O ₅) | : % 20 |
| Water Soluble Potassium Oxide (K ₂ O) | : % 20 |
| Water Soluble Bore (B) | : % 0,01 |
| Water Soluble Iron (Fe) | : % 0,05 |
| Water Soluble Manganese (Mn) | : % 0,03 |
| Water Soluble Zinc (Zn) | : % 0,10 |

25 kg



25 kg



Majestik Plus 14-30-14+ME

NPK Fertilizer Blended

| | |
|--|-----------|
| GUARANTEED CONTENT | : W/W |
| Total Nitrogen (N) | : % 14 |
| Ammonium Nitrogen (NH ₄ -N) | : % 6 |
| Nitrate Nitrogen (NO ₃ -N) | : % 3 |
| Urea Nitrogen (NH ₂ -N) | : % 5 |
| Water Soluble Phosphorus Pentaoxide (P ₂ O ₅) | : % 30 |
| Water Soluble Potassium Oxide (K ₂ O) | : % 14 |
| Water Soluble Bore (B) | : % 0,01 |
| Water Soluble Iron (Fe) | : % 0,02 |
| Water Soluble Manganese (Mn) | : % 0,01 |
| Water Soluble Molybdenum (Mo) | : % 0,001 |
| Water Soluble Zinc (Zn) | : % 0,03 |
| Chlorine Content | : % 1,11 |



Majestik Plus 16-8-24+ME

NPK Fertilizer Blended

| | |
|--|-----------|
| GUARANTEED CONTENT | : W/W |
| Total Nitrogen (N) | : % 16 |
| Ammonium Nitrogen (NH ₄ -N) | : % 5,4 |
| Nitrate Nitrogen (NO ₃ -N) | : % 10,6 |
| Water Soluble Phosphorus Pentaoxide (P ₂ O ₅) | : % 8 |
| Water Soluble Potassium Oxide (K ₂ O) | : % 24 |
| Water Soluble Bore (B) | : % 0,01 |
| Water Soluble Iron (Fe) | : % 0,02 |
| Water Soluble Manganese (Mn) | : % 0,01 |
| Water Soluble Molybdenum (Mo) | : % 0,001 |
| Water Soluble Zinc (Zn) | : % 0,03 |
| Chlorine Content | : % 0,9 |

25 kg



25 kg



Majestik Plus 18-18-18+ME

NPK Fertilizer Blended

| | |
|--|-----------|
| GUARANTEED CONTENT | : W/W |
| Total Nitrogen (N) | : % 18 |
| Ammonium Nitrogen (NH ₄ -N) | : % 3,5 |
| Nitrate Nitrogen (NO ₃ -N) | : % 4 |
| Urea Nitrogen (NH ₂ -N) | : % 10,5 |
| Water Soluble Phosphorus Pentaoxide (P ₂ O ₅) | : % 18 |
| Water Soluble Potassium Oxide (K ₂ O) | : % 18 |
| Water Soluble Bore (B) | : % 0,01 |
| Water Soluble Iron (Fe) | : % 0,02 |
| Water Soluble Manganese (Mn) | : % 0,01 |
| Water Soluble Molybdenum (Mo) | : % 0,001 |
| Water Soluble Zinc (Zn) | : % 0,03 |
| Chlorine Content | : % 1,32 |



Majestik Plus 20-10-20+ME

NPK Fertilizer Blended

| | |
|--|-----------|
| GUARANTEED CONTENT | : W/W |
| Total Nitrogen (N) | : % 20 |
| Ammonium Nitrogen (NH ₄ -N) | : % 8,5 |
| Nitrate Nitrogen (NO ₃ -N) | : % 11,5 |
| Water Soluble Phosphorus Pentaoxide (P ₂ O ₅) | : % 10 |
| Water Soluble Potassium Oxide (K ₂ O) | : % 20 |
| Water Soluble Bore (B) | : % 0,01 |
| Water Soluble Iron (Fe) | : % 0,02 |
| Water Soluble Manganese (Mn) | : % 0,01 |
| Water Soluble Molybdenum (Mo) | : % 0,001 |
| Water Soluble Zinc (Zn) | : % 0,03 |
| Chlorine Content | : % 0,9 |



Majestik Plus 20-20-20+ME

NPK Fertilizer Blended

| | |
|--|-----------|
| GUARANTEED CONTENT | : W/W |
| Total Nitrogen (N) | : % 20 |
| Ammonium Nitrogen (NH ₄ -N) | : % 1,7 |
| Nitrate Nitrogen (NO ₃ -N) | : % 2,3 |
| Urea Nitrogen (NH ₂ -N) | : % 16 |
| Water Soluble Phosphorus Pentaoxide (P ₂ O ₅) | : % 20 |
| Water Soluble Potassium Oxide (K ₂ O) | : % 20 |
| Water Soluble Bore (B) | : % 0,01 |
| Water Soluble Iron (Fe) | : % 0,02 |
| Water Soluble Manganese (Mn) | : % 0,01 |
| Water Soluble Molybdenum (Mo) | : % 0,001 |
| Water Soluble Zinc (Zn) | : % 0,03 |
| Chlorine Content | : % 1,32 |

25 kg



25 kg



Mytech 10-0-45 + ME

NK Fertilizer Blended

| | |
|--|-----------|
| GUARANTEED CONTENT | : W/W |
| Total Nitrogen | : % 10 |
| Urea Nitrogen | : % 10 |
| Water Soluble Potassium Oxide (K ₂ O) | : % 45 |
| Water Soluble Bore (B) | : % 0,01 |
| Water Soluble Iron (Fe) | : % 0,5 |
| Water Soluble Manganese (Mn) | : % 0,1 |
| Water Soluble Molybdenum (Mo) | : % 0,001 |
| Water Soluble Zinc (Zn) | : % 0,03 |
| Chlorine Content | : % 37,49 |



Mytech 14-30-14 + ME

NPK Fertilizer Blended

| | |
|---|-----------|
| GUARANTEED CONTENT | : W/W |
| Total Nitrogen | : % 14 |
| Ammonium Nitrogen (NH ₄ -N) | : % 9 |
| Urea Nitrogen (NH ₂ -N) | : % 5 |
| Water Soluble Phosphorus Pentoxide (P ₂ O ₅) | : % 30 |
| Water Soluble Potassium Oxide (K ₂ O) | : % 14 |
| Water Soluble Bore (B) | : % 0,01 |
| Water Soluble Iron (Fe) | : % 0,5 |
| Water Soluble Manganese (Mn) | : % 0,1 |
| Water Soluble Molybdenum (Mo) | : % 0,001 |
| Water Soluble Zinc (Zn) | : % 0,03 |
| Chlorine Content | : % 11,50 |

25 kg



25 kg



 **Mytech 16-8-24 + ME**

NPK Fertilizer Blended

| | |
|--|-----------|
| GUARANTEED CONTENT | : W/W |
| Total Nitrogen | : % 16 |
| Ammonium Nitrogen (NH ₄ -N) | : % 8,6 |
| Nitrate Nitrogen (NH ₃ -N) | : % 7,4 |
| Water Soluble Phosphorus Pentaoxide (P ₂ O ₅) | : % 8 |
| Water Soluble Potassium Oxide (K ₂ O) | : % 24 |
| Water Soluble Bore (B) | : % 0,01 |
| Water Soluble Iron (Fe) | : % 0,5 |
| Water Soluble Manganese (Mn) | : % 0,1 |
| Water Soluble Molybdenum (Mo) | : % 0,001 |
| Water Soluble Zinc (Zn) | : % 0,03 |
| Chlorine Content | : % 20 |

 **Mytech 18-18-18 + ME**

NPK Fertilizer Blended

| | |
|--|-----------|
| GUARANTEED CONTENT | : W/W |
| Total Nitrogen | : % 18 |
| Ammonium Nitrogen (NH ₄ -N) | : % 3,5 |
| Urea Nitrogen (NH ₂ -N) | : % 14,5 |
| Water Soluble Phosphorus Pentaoxide (P ₂ O ₅) | : % 18 |
| Water Soluble Potassium Oxide (K ₂ O) | : % 18 |
| Water Soluble Bore (B) | : % 0,01 |
| Water Soluble Iron (Fe) | : % 0,5 |
| Water Soluble Manganese (Mn) | : % 0,1 |
| Water Soluble Molybdenum (Mo) | : % 0,001 |
| Water Soluble Zinc (Zn) | : % 0,03 |
| Chlorine Content | : % 17,25 |

 **Mytech 20-20-20 + ME**

NPK Fertilizer Blended

| | |
|--|-----------|
| GUARANTEED CONTENT | : W/W |
| Total Nitrogen | : % 20 |
| Ammonium Nitrogen (NH ₄ -N) | : % 4 |
| Urea Nitrogen (NH ₂ -N) | : % 16 |
| Water Soluble Phosphorus Pentaoxide (P ₂ O ₅) | : % 20 |
| Water Soluble Potassium Oxide (K ₂ O) | : % 20 |
| Water Soluble Bore (B) | : % 0,01 |
| Water Soluble Iron (Fe) | : % 0,5 |
| Water Soluble Manganese (Mn) | : % 0,1 |
| Water Soluble Molybdenum (Mo) | : % 0,001 |
| Water Soluble Zinc (Zn) | : % 0,03 |
| Chlorine Content | : % 17,18 |

25 kg



25 kg



Mytech Plus 14-30-14 + TE

NPK Fertilizer Blended

| GUARANTEED CONTENT | : W/W |
|--|----------|
| Total Nitrogen | : % 14 |
| Ammonium Nitrogen (N) | : % 10 |
| Nitrate Nitrogen | : % 4 |
| Water Soluble Phosphorus Pentaoxide (P ₂ O ₅) | : % 30 |
| Water Soluble Potassium Oxide (K ₂ O) | : % 14 |
| Water Soluble Bore (B) | : % 0,01 |
| Water Soluble Iron (Fe) | : % 0,02 |
| Water Soluble Manganese (Mn) | : % 0,01 |
| Water Soluble Zinc (Zn) | : % 0,03 |



Mytech Plus 16-8-24 + ME

NPK Fertilizer Blended

| GUARANTEED CONTENT | : W/W |
|--|----------|
| Total Nitrogen | : % 16 |
| Ammonium Nitrogen (N) | : % 7,7 |
| Nitrate Nitrogen | : % 8,3 |
| Water Soluble Phosphorus Pentaoxide (P ₂ O ₅) | : % 8 |
| Water Soluble Potassium Oxide (K ₂ O) | : % 24 |
| Water Soluble Bore (B) | : % 0,01 |
| Water Soluble Iron (Fe) | : % 0,02 |
| Water Soluble Manganese (Mn) | : % 0,01 |
| Water Soluble Zinc (Zn) | : % 0,03 |

25 kg



25 kg



Mytech Plus 17-7-21 + TE

NPK Fertilizer Blended

| | |
|--|----------|
| GUARANTEED CONTENT | : W/W |
| Total Nitrogen (N) | : % 17 |
| Ammonium Nitrogen (N) | : % 9 |
| Nitrate Nitrogen (N) | : % 8 |
| Neutral Ammonium Citrate and | |
| Water Soluble Phosphorus Pentaoxide (P ₂ O ₅) | : % 7 |
| Water Soluble Phosphorus Pentaoxide (P ₂ O ₅) | : % 7 |
| Water Soluble Potassium Oxide (K ₂ O) | : % 21 |
| Water Soluble Bore (B) | : % 0,01 |
| Water Soluble Iron (Fe) | : % 0,02 |
| Water Soluble Manganese (Mn) | : % 0,01 |
| Water Soluble Zinc (Zn) | : % ,03 |
| Chlorine Content | : % 1,16 |



Mytech Plus 18-18-18 + TE

NPK Fertilizer Blended

| | |
|--|----------|
| GUARANTEED CONTENT | : W/W |
| Total Nitrogen (N) | : % 18 |
| Ammonium Nitrogen (N) | : % 8,3 |
| Nitrate Nitrogen (N) | : % 9,7 |
| Water Soluble Phosphorus Pentaoxide (P ₂ O ₅) | : % 18 |
| Water Soluble Potassium Oxide (K ₂ O) | : % 18 |
| Water Soluble Bore (B) | : % 0,01 |
| Water Soluble Iron (Fe) | : % 0,02 |
| Water Soluble Manganese (Mn) | : % 0,01 |
| Water Soluble Zinc (Zn) | : % 0,03 |



Mytech Plus 20-20-20 + TE

NPK Fertilizer Blended

| | |
|--|----------|
| GUARANTEED CONTENT | : W/W |
| Total Nitrogen (N) | : % 20 |
| Ammonium Nitrogen (N) | : % 3,9 |
| Nitrate Nitrogen (N) | : % 5,6 |
| Urea Nitrogen (N) | : % 10,5 |
| Water Soluble Phosphorus Pentaoxide (P ₂ O ₅) | : % 20 |
| Water Soluble Potassium Oxide (K ₂ O) | : % 20 |
| Water Soluble Bore (B) | : % 0,01 |
| Water Soluble Iron (Fe) | : % 0,02 |
| Water Soluble Manganese (Mn) | : % 0,01 |
| Water Soluble Zinc (Zn) | : % 0,02 |

25 kg



25 kg



Selectra (0-40-40) + ME

PK Fertilizer Blended

| GUARANTEED CONTENT | : W/W |
|---|-----------|
| Water Soluble Phosphorus Pentoxide (P ₂ O ₅) | : % 40 |
| Water Soluble Potassium Oxide (K ₂ O) | : % 40 |
| Water Soluble Bore (B) | : % 0,01 |
| Water Soluble Iron (Fe) | : % 0,02 |
| Water Soluble Manganese (Mn) | : % 0,01 |
| Water Soluble Molybdenum (Mo) | : % 0,001 |
| Water Soluble Zinc (Zn) | : % 0,03 |



Selectra 10-0-45 + TE

NK Fertilizer Blended

| GUARANTEED CONTENT | : W/W |
|--|----------|
| Total Nitrogen (N) | : % 10 |
| Urea Nitrogen (N) | : % 10 |
| Water Soluble Potassium Oxide (K ₂ O) | : % 45 |
| Water Soluble Bore (B) | : % 0,01 |
| Water Soluble Iron (Fe) | : % 0,02 |
| Water Soluble Zinc (Zn) | : % 0,03 |

25 kg



25 kg



Selectra 16-8-24 + TE

NPK Fertilizer Blended

| | |
|--|----------|
| GUARANTEED CONTENT | : W/W |
| Total Nitrogen (N) | : % 16 |
| Ammonium Nitrogen (NH ₄ -H) | : % 1 |
| Urea Nitrogen (NH ₂ -N) | : % 15 |
| Water Soluble Phosphorus Pentaoxide (P ₂ O ₅) | : % 8 |
| Water Soluble Potassium Oxide (K ₂ O) | : % 24 |
| Water Soluble Magnesium Oxide (MgO) | : % 3 |
| Water Soluble Bore (B) | : % 0,01 |
| Water Soluble Iron (Fe) | : % 0,02 |
| Water Soluble Manganese (Mn) | : % 0,01 |
| Water Soluble Zinc (Zn) | : % 0,03 |
| Chlorine Content | : % 2,34 |



Selectra 18-18-18 + ME

NPK Fertilizer Blended

| | |
|--|----------|
| GUARANTEED CONTENT | : W/W |
| Total Nitrogen (N) | : % 18 |
| Ammonium Nitrogen (NH ₄ -H) | : % 3,5 |
| Urea Nitrogen (NH ₂ -N) | : % 14,5 |
| Water Soluble Phosphorus Pentaoxide (P ₂ O ₅) | : % 18 |
| Water Soluble Potassium Oxide (K ₂ O) | : % 18 |
| Water Soluble Bore (B) | : % 0,01 |
| Water Soluble Iron (Fe) | : % 0,02 |
| Water Soluble Manganese (Mn) | : % 0,01 |
| Water Soluble Zinc (Zn) | : % 0,03 |
| Chlorine Content | : % 1,44 |



Selectra Slim 14-30-14 + TE

NPK Fertilizer Blended

| | |
|--|----------|
| GUARANTEED CONTENT | : W/W |
| Total Nitrogen (N) | : % 14 |
| Ammonium Nitrogen (NH ₄ -H) | : % 9 |
| Urea Nitrogen (NH ₂ -N) | : % 5 |
| Water Soluble Phosphorus Pentaoxide (P ₂ O ₅) | : % 30 |
| Water Soluble Potassium Oxide (K ₂ O) | : % 14 |
| Water Soluble Bore(B) | : % 0,01 |
| Water Soluble Iron(Fe) | : % 0,02 |
| Water Soluble Manganese (Mn) | : % 0,01 |
| Water Soluble Zinc (Zn) | : % 0,03 |



Selectra Slim 20-20-20 + TE

NPK Fertilizer Blended

| | |
|--|----------|
| GUARANTEED CONTENT | : W/W |
| Total Nitrogen (N) | : % 20 |
| Ammonium Nitrogen (NH ₄ -H) | : % 4 |
| Urea Nitrogen (NH ₂ -N) | : % 16 |
| Water Soluble Phosphorus Pentaoxide (P ₂ O ₅) | : % 20 |
| Water Soluble Potassium Oxide (K ₂ O) | : % 20 |
| Water Soluble Bore (B) | : % 0,01 |
| Water Soluble Iron (Fe) | : % 0,05 |
| Water Soluble Manganese (Mn) | : % 0,03 |
| Water Soluble Zinc (Zn) | : % 0,01 |

1kg



25 kg



Selectra Plus 14-30-14 +ME

NPK Fertilizer Blended

| | |
|--|-----------|
| GUARANTEED CONTENT | : W/W |
| Total Nitrogen (N) | : % 14 |
| Ammonium Nitrogen (NH ₄ -N) | : % 6 |
| Nitrate Nitrogen (NO ₃ -N) | : % 3 |
| Urea Nitrogen (NH ₂ -N) | : % 5 |
| Water Soluble Phosphorus Pentaoxide (P ₂ O ₅) | : % 30 |
| Water Soluble Potassium Oxide (K ₂ O) | : %14 |
| Water Soluble Bore (B) | : % 0,01 |
| Water Soluble Iron (Fe) | : % 0,02 |
| Water Soluble Manganese (Mn) | : % 0,01 |
| Water Soluble Molybdenum (Mo) | : % 0,001 |
| Water Soluble Zinc (Zn) | : % 0,03 |
| Chlorine Content | : % 1,11 |



Selectra Plus 16-8-24 +ME

NPK Fertilizer Blended

| | |
|--|-----------|
| GUARANTEED CONTENT | : W/W |
| Total Nitrogen (N) | : % 16 |
| Ammonium Nitrogen (NH ₄ -N) | : % 5,4 |
| Nitrate Nitrogen (NO ₃ -N) | : % 10,6 |
| Water Soluble Phosphorus Pentaoxide (P ₂ O ₅) | : % 8 |
| Water Soluble Potassium Oxide (K ₂ O) | : % 24 |
| Water Soluble Bore (B) | : % 0,01 |
| Water Soluble Iron (Fe) | : % 0,02 |
| Water Soluble Manganese (Mn) | : % 0,01 |
| Water Soluble Molybdenum (Mo) | : % 0,001 |
| Water Soluble Zinc (Zn) | : % 0,03 |
| Chlorine Content | : % 0,9 |

25 kg



25 kg



Selectra Plus 18-18-18 +ME

NPK Fertilizer Blended

| | |
|--|-----------|
| GUARANTEED CONTENT | : W/W |
| Total Nitrogen (N) | : % 18 |
| Ammonium Nitrogen (NH ₄ -N) | : % 3 |
| Nitrate Nitrogen (NO ₃ -N) | : % 4 |
| Urea Nitrogen (NH ₂ -N) | : % 11 |
| Water Soluble Phosphorus Pentaoxide (P ₂ O ₅) | : % 18 |
| Water Soluble Potassium Oxide (K ₂ O) | : % 18 |
| Water Soluble Bore (B) | : % 0,01 |
| Water Soluble Iron (Fe) | : % 0,02 |
| Water Soluble Manganese (Mn) | : % 0,01 |
| Water Soluble Molybdenum (Mo) | : % 0,001 |
| Water Soluble Zinc (Zn) | : % 0,03 |
| Chlorine Content | : % 1,32 |



Selectra Plus 20-10-20 +ME

NPK Fertilizer Blended

| | |
|--|-----------|
| GUARANTEED CONTENT | : W/W |
| Total Nitrogen (N) | : % 20 |
| Ammonium Nitrogen (NH ₄ -N) | : % 8,2 |
| Nitrate Nitrogen (NO ₃ -N) | : % 11,8 |
| Water Soluble Phosphorus Pentaoxide (P ₂ O ₅) | : % 10 |
| Water Soluble Potassium Oxide (K ₂ O) | : % 20 |
| Water Soluble Bore (B) | : % 0,01 |
| Water Soluble Iron (Fe) | : % 0,02 |
| Water Soluble Manganese (Mn) | : % 0,01 |
| Water Soluble Molybdenum (Mo) | : % 0,001 |
| Water Soluble Zinc (Zn) | : % 0,03 |
| Chlorine Content | : % 0,9 |



Selectra Plus 20-20-20+ME

NPK Fertilizer Blended

| | |
|--|-----------|
| GUARANTEED CONTENT | : W/W |
| Total Nitrogen (N) | : % 20 |
| Ammonium Nitrogen (NH ₄ -N) | : % 1,5 |
| Nitrate Nitrogen (NO ₃ -N) | : % 2,5 |
| Urea Nitrogen (NH ₂ -N) | : % 16 |
| Water Soluble Phosphorus Pentaoxide (P ₂ O ₅) | : % 20 |
| Water Soluble Potassium Oxide (K ₂ O) | : % 20 |
| Water Soluble Bore (B) | : % 0,01 |
| Water Soluble Iron (Fe) | : % 0,02 |
| Water Soluble Manganese (Mn) | : % 0,01 |
| Water Soluble Molybdenum (Mo) | : % 0,001 |
| Water Soluble Zinc (Zn) | : % 0,03 |

Chlorine Content : % 1,31



Iron Chelate-EDDHA



5 kg



1 kg



Calamity Mix

EC Fertilizer Micro Plant Nutrients Mixture

Boron (B), Copper (Cu-Sulphate), Iron (Fe-Sulphate), Manganese (Mn-Sulphate) and Zinc (Zn-Sulphate)

| GUARANTEED CONTENT | : W/W |
|------------------------------|--------|
| Water Soluble Bore (B) | : %0.5 |
| Water Soluble Copper (Cu) | : %0.5 |
| Water Soluble Iron (Fe) | : %7 |
| Water Soluble Manganese (Mn) | : %3 |
| Water Soluble Zinc (Zn) | : %5 |



Sectofer

EC Fertilizer Iron Chelate-EDDHA

| GUARANTEED CONTENT | : W/W |
|---|--------|
| Water Soluble Iron (Fe) | : %6 |
| Iron Chelated with EDDHA (Fe) | : %6 |
| Iron Chelated with EDDHA (Fe) (ORTO-ORTO) | : %3 |
| Iron Chelated with EDDHA (Fe) (ORTO-PARA) | : %3 |
| PH Range in which EDDHA Chelate is Stable | : 3-10 |

1kg



1 kg



EC Fertilizer Iron Chelate-EDDHA

| | |
|---|--------|
| GUARANTEED CONTENT | : W/W |
| Water Soluble Iron (Fe) | : %6 |
| Iron Chelated with EDDHA (Fe) | : %6 |
| Iron Chelated with EDDHA (Fe) (ORTO-ORTO) | : %3 |
| Iron Chelated with EDDHA (Fe) (ORTO-PARA) | : %3 |
| PH Range in which EDDHA Chelate is Stable | : 3-10 |



EC Fertilizer Iron Chelate-EDDHA

| | |
|---|--------|
| GUARANTEED CONTENT | : W/W |
| Water Soluble Iron (Fe) | : %6 |
| Iron Chelated with EDDHA (Fe) | : %6 |
| Iron Chelated with EDDHA (Fe) (ORTO-ORTO) | : %3 |
| Iron Chelated with EDDHA (Fe) (ORTO-PARA) | : %3 |
| PH Range in which EDDHA Chelate is Stable | : 3-10 |





SECTOR

SECTORSEED



sectoragriculture



@sectortr



sectortarim

Büyükkayacık OSB Mahallesi, 103. Cadde No:9/1
Selçuklu/KONYA/TURKEY

+90 444 1 283

www.sectortarim.com.tr

info@sectortarim.com.tr

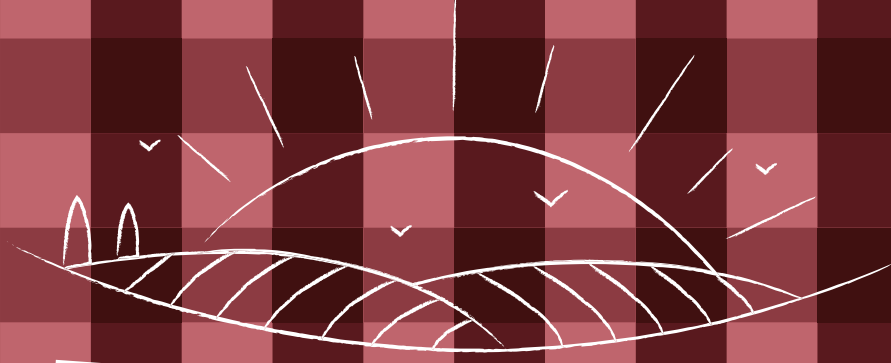

Ektiğini

Biçtirir.

Reap What

You Sow.

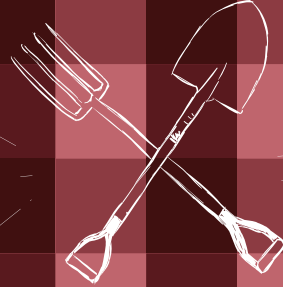

+90 444 1 283

www.sectortarim.com.tr

SECTOR